

PICTURE DAY

is coming!

CHOOSE YOUR BACKGROUND!

CHOOSE YOUR CROP!



T_Crop



F_Crop



T_Crop



LY

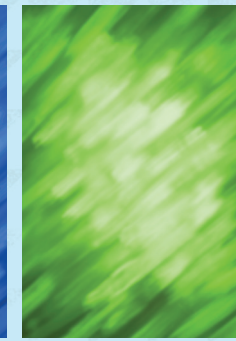

LX

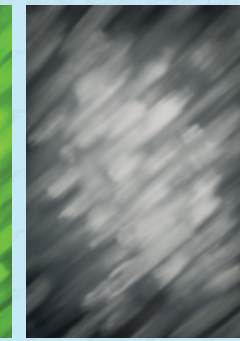

LW

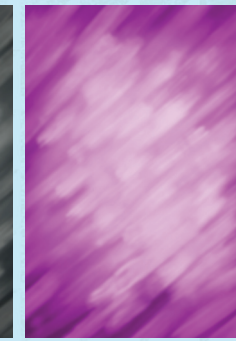

LV

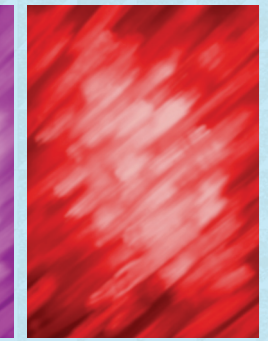

LU



MB

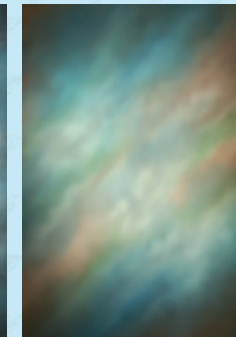

MA

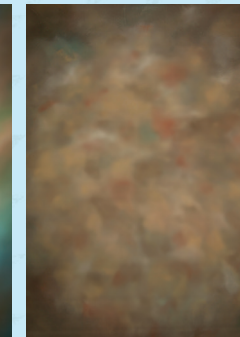

LZ



MC



MD



LT



LR



LQ



LP



LO

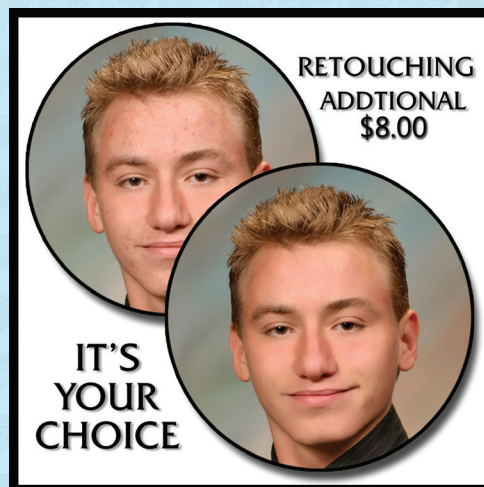

Instructions:

Pick the Full Pose Crop by

Marking the : "F_CROP"

Pick the Traditional Crop by

Marking the : "T_CROP"

Then Select Your Background

By The "Letter_Letter" ID

Name and Year appear on Wallet Only

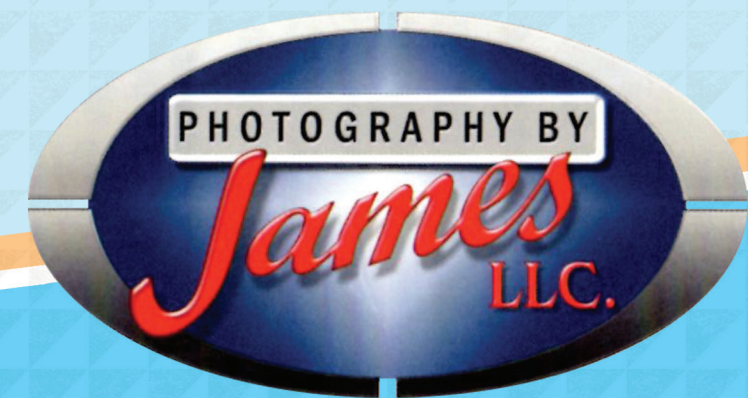

688 3rd Street • Beaver, PA 15009

724.728.1345

photographybyjames.biz

We now offer online ordering! When prepaying, use the password: PREPAY
If you prepay, students MUST turn an envelope into photographer on picture day with the 6 digit confirmation code.
 All reorders will be available online as well at: www.photosbyjames.orderschoolpix.com

Packages may not be altered with substitutions. Only the packages listed are available. Reorders are available after you receive your package.

ADDING TO OR CHANGING YOUR ORDER: Due to the time frame of returning the packages, this is not available. Your order will already have been processed the day after your child is photographed.

PAYMENTS: All orders with payment are due on picture day. Please have your child's envelope completed. Cash, Money Order or Checks are accepted.
 ABSOLUTELY NO POSTDATED CHECKS WILL BE ACCEPTED AS PAYMENT AND WILL BE RETURNED. PLEASE MAKE CHECKS * PAYABLE TO: PHOTOGRAPHY BY JAMES. LLC All prices included sales tax.

RETURN CHECK POLICY: *Payment by check is your express authorization that any returned check may be re-presented to your account electronically or as an IRD along with a separate EFT or demand draft for the maximum returned/dishonored check fee as allowed by state law. State check fee amounts are available at www.statecheckfees.com or by calling 1-800-460-0124.

RETAKE & REFUND: 100% refunds are guaranteed if 100% of the package is returned, use refund form enclosed with your package. Retakes are not guaranteed; our studio holds the right to decided on retakes please contact the studio by phone (724-728-1345) or e-mail (james@photographybyjames.biz)
 Website Page: www.photographybyjames.biz

All children must be photographed per the school's request regardless of purchase or not.

PACKAGE A	PACKAGE B	PACKAGE C	PACKAGE D	PACKAGE E	PACKAGE F
1-8x10 3-5x7s 4-3x5s 12-2x3 Wallets \$37.50	1-8x10 2-5x7s 4-3x5s 8-2x3 Wallets \$32	2-5x7s 4-3x5s 8-2x3 Wallets \$23.50	1-5x7 2-3x5s 8-2x3 Wallets \$17.50	2-8x10s 4-5x7s 4-3x5s 12-2x3 Wallets 1-8x10 photo Calendar and Portrait CD \$46	3-8x10s 4-5x7s 4-3x5s 16-2x3 Wallets 8 mini wallets 1-8x10 photo calendar and Portrait CD \$56

PACKAGE G	NAME & YEAR IMPRINT	RETOUCHING	ADD-ON
2-3x5s 4-2x3 Wallets \$10.50	Name & Year on Wallets Only \$9.50 No wallets will be remade at the Studios expense if the imprint information is not filled out on the Order Form	Facial Retouching \$8.50 Standard facial retouching applies to all looks but does <u>not</u> include glass glare correction, removal of braces or moles or removal of stray hairs.	Add-On H - 1- 8x10 \$10.50 Add-On I - 2-5x7's \$10.50 Add-On J - 4-3x5's \$10.50 Add-On K - 8-2x3 Wallets \$10.50 Add-On L - 16-Mini-Wallets..... \$10.50 Add-On M - Portrait CD \$15.50 (with Purchase of a Portrait Package) Add-On N - Portrait CD \$30.50 (without Purchase of a Portrait Package)

NOVELTY ITEMS

Novelty O
1-10x13
Photo Jigsaw Puzzle
(in classic puzzle box)
\$22.50



Novelty P
Fun Sheet: 2 Magnets,
2 Bookmarks, 2 Bag Tags,
1 Ruler
(Laminated for Lasting Keepsakes)
\$10.50



Novelty Q
2 - Photo Buttons
\$9.50



Novelty S
Photo Calender
\$8.50



Novelty T
3-1 1/4 x 2 1/4
PVC Plastic
Key Chains
(all 3 Same Photo)
\$4.50



Novelty U
2-Flex Magnets
\$8.50



Novelty V
Stickers Page
(Includes 19 Different Stickers)
\$8.50



PACKAGE OPTIONS					
Item	Qty	Description	Price	Crop	BKG
A		1-8x10, 3-5x7s, 4-3x5s, 12-2x3 wallets	\$ 37.50		
B		1-8x10, 2-5x7s, 4-3x5s, 8-2x3 wallets	\$ 32.00		
C		2-5x7s, 4-3x5s, 8-2x3 wallets	\$ 23.50		
D		1-5x7, 2-3x5s, and 8-2x3 wallets	\$ 17.50		
E		2-8x10s, 4-5x7s, 4-3x5s, 12-2x3 wallets, 1-8x10 photo Calendar and Portrait CD	\$ 46.00		
F		3-8x10s, 4-5x7s, 4-3x5s, 16-2x3 wallets, 8 mini wallets, 1-8x10 photo Calendar and Portrait CD	\$ 56.00		
G		2-3x5s, 4-2x3 Wallets	\$ 10.50		

ADD-ONS					
Item	Qty	Description	Price	Crop	BKG
H		1-8x10	\$ 10.50		
I		2-5x7's	\$ 10.50		
J		4-3x5's	\$ 10.50		
K		8-2x3 wallets	\$ 10.50		
L		16-Mini-Wallets	\$ 10.50		
M		Portrait CD (with Purchase of a Portrait Package)	\$ 15.50		
N		Portrait CD (without Purchase of a Portrait Package)	\$ 30.50		

NOVELTY ITEMS					
Item	Qty	Description	Price	Crop	BKG
O		1-10x13 Photo Jigsaw Puzzle (in classic puzzle box)	\$ 22.50		
P		Fun Sheet: 2 Magnets, 2 Bookmarks, 2 Bag Tags, 1 Ruler (Laminated for Lasting Keepsakes)	\$ 10.50		
Q		2- Photo Buttons	\$ 9.50		
S		Photo Calender	\$ 8.50		
T		3-1 1/4 x 2 1/4 PVC Plastic Key Chains (all 3 Same Photo)	\$ 4.50		
U		2-Flex Magnets	\$ 8.50		
V		Stickers Page (Includes 19 Different Stickers)	\$ 8.50		

		Name & Year (Wallets only)	\$9.50		
		Facial Retouching Fee	\$8.50		
TOTAL					

If no crop or background is marked, you will receive the "T" crop and the "MB" background.
 PLEASE PRINT NAME AS YOU WOULD LIKE IT TO APPEAR ON WALLETS ONLY

--	--	--	--	--	--	--	--	--	--	--	--	--	--	--	--

IF LEFT BLANK OR ILLEGIBLE, WE WILL REFER TO THE SCHOOL'S DATABASE

School Name: _____
 Grade: _____ Homeroom: _____
 Parent(s) Name: _____
 Child's Name: _____
 Phone : _____ Date: _____
 Address: _____
 City: _____ State: _____ Zip: _____
 Email: _____

PAYMENT: Check # _____ or Cash _____

TOTAL ENCLOSED: \$ _____

*Payment by check is your express authorization that it may be converted into a one-time Electronic Fund Transfer (EFT) from your account. All returned checks or EFTs may be re-presented electronically along with a separate EFT or demand draft for the maximum returned check fee allowed by state law. For inquiries: 800.460.0124 or www.statecheckfees.com. State check fee amounts are available at: www.statecheckfees.com or by calling 1-800-460-0124.

Please fill out envelope completely, enclose payment in envelope and return to school photographer on Picture Day

Image#